

**APPLICATION FOR WORK IN
BRAZORIA COUNTY RIGHT OF WAY**

TO: THE COUNTY ENGINEER OF BRAZORIA COUNTY, TEXAS

Comes now **FREEPORT LNG ("FLNG")** [company name], hereinafter referred to as "Company" a [state] Corporation, with authority to transact business in Texas, acting by and through its duly authorized representative, and hereby petitions the County Engineer for the right to lay, construct, maintain, repair and/or operate a facility under, over, across and/or along certain County Roads as shown on drawings and diagrams attached hereto and said location described as follows:

- | | |
|---|--|
| <input type="checkbox"/> Gas (Texas Utility Code, Section 181.024) | <input type="checkbox"/> Cable (Texas Utility Code, Section 181.103) |
| <input type="checkbox"/> Electrical (Texas Utility Code, Section 181.044) | <input type="checkbox"/> Telephone (Texas Utility Code, Section 181.089) |
| <input type="checkbox"/> Pipeline: <input type="checkbox"/> Petroleum <input type="checkbox"/> Water <input type="checkbox"/> Sewer | <input type="checkbox"/> Landscaping |
| <input type="checkbox"/> Geotechnical Investigation | <input type="checkbox"/> Surveying |
| <input type="checkbox"/> Work in Right of Way | <input checked="" type="checkbox"/> Other PNEUMATIC TESTING |

CONSTRUCTION TYPE (as applicable):

- | | | |
|--|--|-------------|
| _____ Diameter | _____ Wall Thickness | _____ Depth |
| <input type="checkbox"/> High Pressure Underground Pipeline (60 psi or greater operating pressure) | <input type="checkbox"/> Low Pressure Underground Pipeline (less than 60 psi operating pressure) | |

Material Specification: _____
 Minimum Yield Strength: _____
 Maximum Operation Pressure: _____

Facility to Cross Road

		TYPE OF CONSTRUCTION (LENGTH)		
Road Name and Block Number	Length of Crossing	BORE	OPEN-CUT	AERIAL
1500 CR 723	TEMPORARY ROAD CLOSURES AS LISTED BELOW:			
SAT 7/28/18 at midnight thru 4AM SUN 7/29/18 & SUN 7/29/18 at midnight thru 4AM MON 7/30/18				

**Open-cut is not allowed on County Roads.*

**Bore pits must be minimum ten (10') from edge of pavement.*

Facility to Parallel County Road within Right-Of-Way

Road Name and Block Number	From	To	Distance

JB 7.12.18

by verbal notification to the Application/Company. Failure to obtain this permit and/or notify the County Engineer's Office within 24 hours of beginning construction shall constitute grounds for job shutdown.

By signing below, I certify that I am authorized to represent the Company listed below, and that the Company agrees to the conditions/provisions included in this permit.

Trey Wenz

By: Trey Wenz

Signature Construction Coordinator

Title 1602 CR 723

Address Quintana - TX - 77541

City 210-382-7153 State Zip

Phone Number wenzrc@zhi.com

Email

APPROVAL

Brazoria County offers no objection to the proposed location of the utility in the County right of way as shown by accompanying drawings and notice dated 7.12.18 except as noted below:
(Month/Day/Year)

EXCEPTIONS:

7.28 thru 7.29 beginning midnight 7.28.18 to Conclude 4am 7.29.18
7.29 thru 7.30 beginning midnight 7.30.18 to Conclude 4am 7.30.18

Leigh Brown
Brazoria County Engineer Representative

Permits Coordinator
Title

Leigh Brown
Signature

7.12.18



NOTICE of ROAD CLOSURE

CHIEF WAGNER WILL NOTIFY: 979-864-2254

- DISPATCH DIVISION'S SUPERVISOR – WILL NOTIFY:
- " SHERIFF'S OFFICE PATROL PERSONNEL
- " EMS
- " FIRE DEPARTMENTS
- " AND OTHER LAW ENFORCEMENT AGENCIES THAT MIGHT BE AFFECTED

ENGINEER'S OFFICE WILL NOTIFY:

- " APPROPRIATE SCHOOL DISTRICT TRANSPORTATION OFFICES
- " PRECINCT 1 / SOUTH SERVICE CENTER & PARKS DEPT.

COUNTY ROAD NUMBER:

CR 723 (LAMAR ST)

INTERSECTING ROAD(S) THAT MAY BE AFFECTED BY CLOSURE:

N/A

EXPECTED DATE OF CLOSURE AND DURATION OF CLOSURE:

7/28/2018 THRU 7/30/2018

SAT - MON

STATE WHETHER CLOSURE WILL BE DURING THE DAY ONLY OR OVER NIGHT:

7/28/18 MIDNIGHT THRU 4 A.M. 7/29/18

7/29/18 MIDNIGHT THRU 4 A.M. 7/30/18

SEE ATTACHED MAP:

SEE ATTACHED MAP:

Leigh Brown 7.12.18
Leigh Brown, Permit Coordinator
7.12.18

[Handwritten signature]

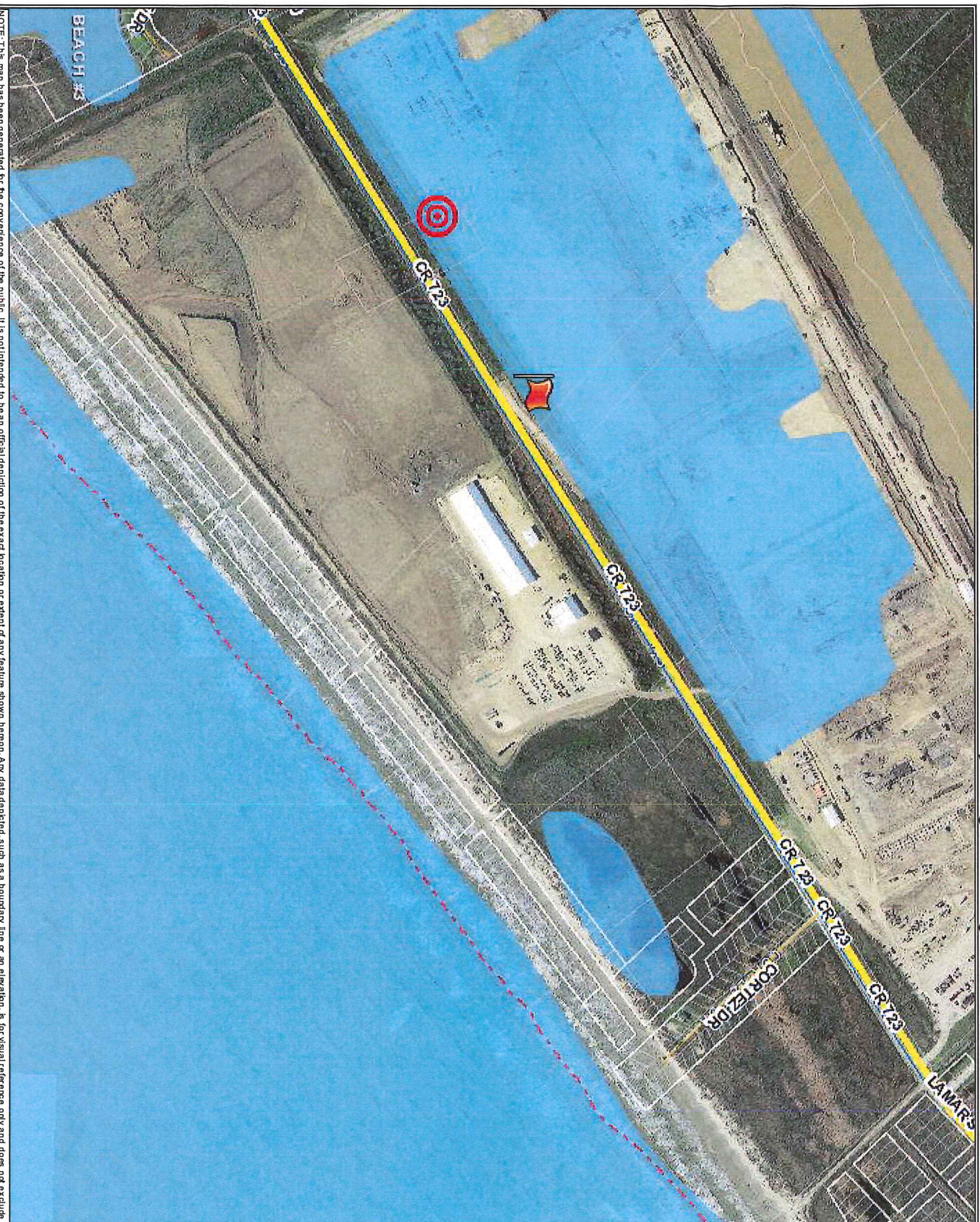

NOTE: This map has been generated for the convenience of the public. It is not intended to be an official depiction of the exact location or extent of any feature shown hereon. Any data depicted, such as a boundary line or an elevation, is for visual reference only and does not exclude obtaining official permits, surveys, or elevation certificates, when required. Data provided in the "Road Types" (Stamen) and "Brazoria 2016 Aerial Map" layers are copyrighted and/or courtesy of HGAC (Houston-Galveston Area Council).

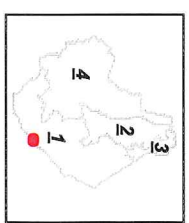

Road Types

- County Roads
- City Streets
- City Streets
- Private; County Non-maintain...
- Street Name Labels
- Street Alias Labels
- Thoroughfare-Cou...
- Thoroughfares

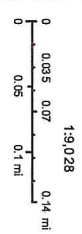

Brazoria County Engineering

DATE PREPARED: July 12, 2018

SHEET NO. 1

R18-007.8.H.D.v2